

NO.	AMENDMENTS	DATE	CLIENT:				STANDARD ANCILLARY DRAWINGS	Details of Sign Mounting - Gantry
			 REPUBLIC OF KENYA MINISTRY OF ROADS AND TRANSPORT P.O. BOX 30260-00100 NAIROBI					DRAWING NO.: WSCM/84/2/02
								Date: Jan. 2024
								Scale: N.T.S.
								Sheet No.: 1/2

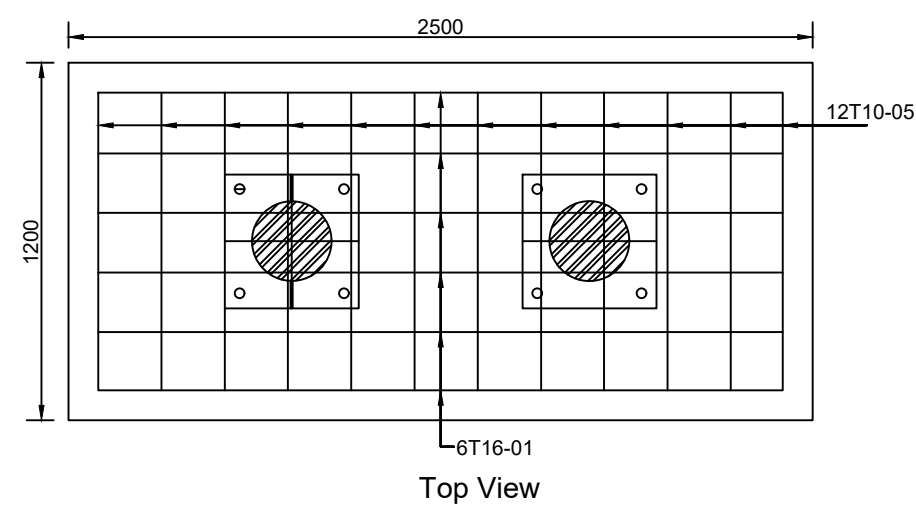
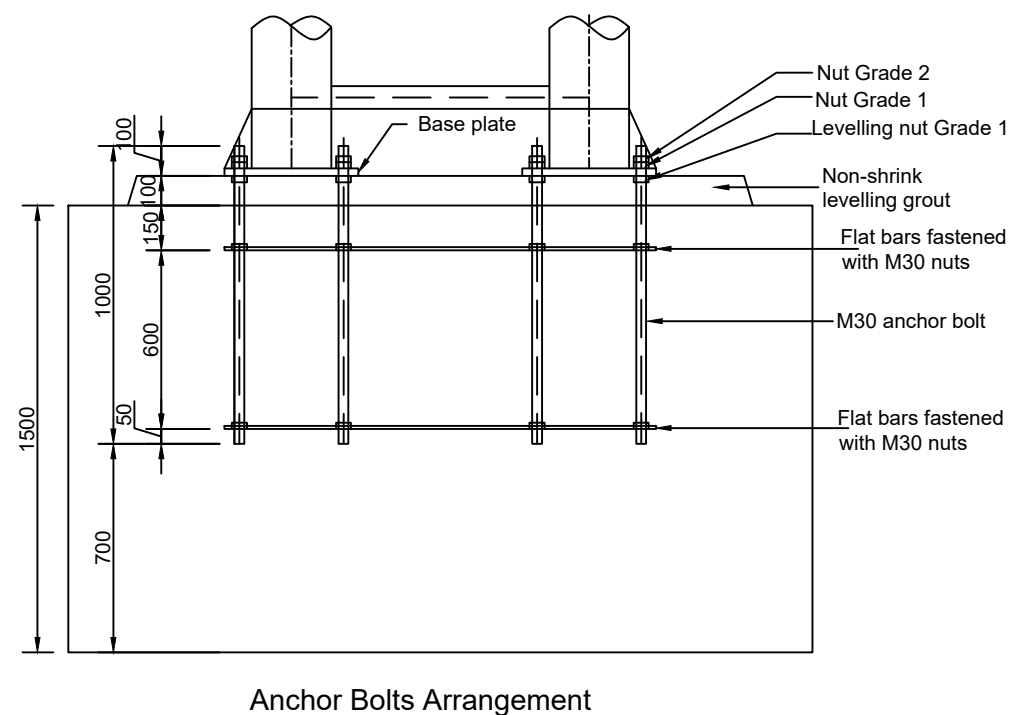
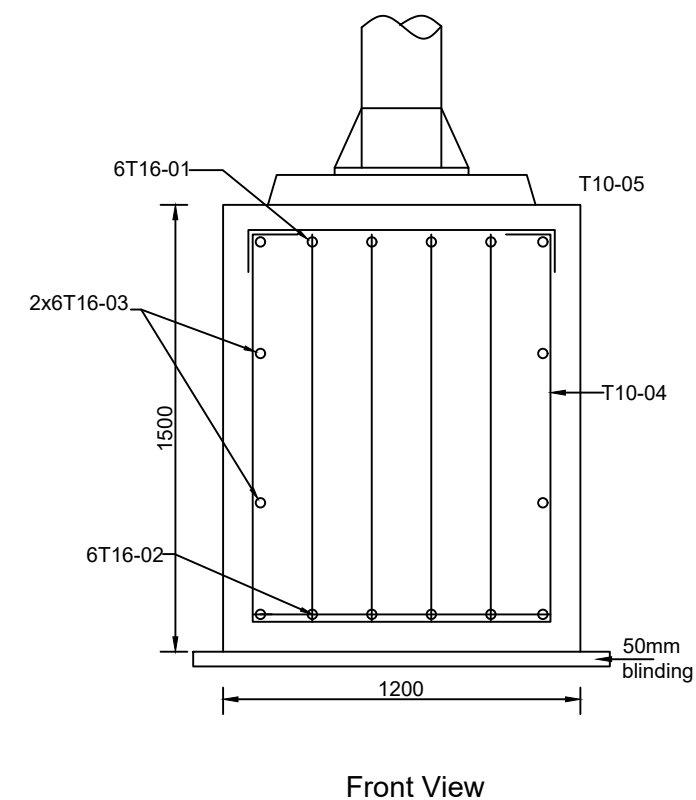
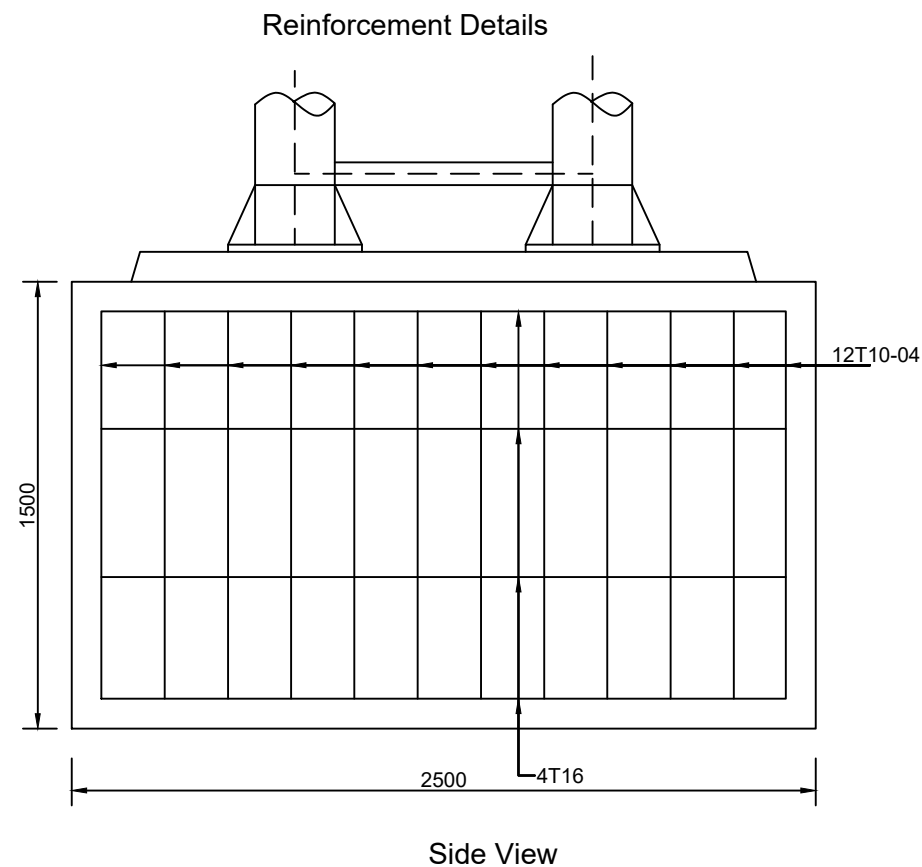
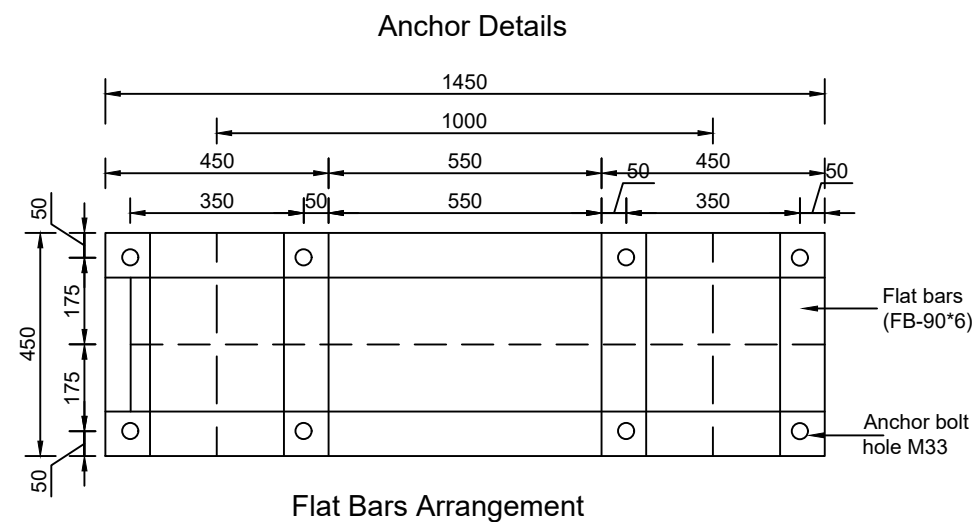
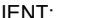

- Notes:
1. All dimensions are in millimetres unless otherwise stated.
 2. Concrete Class 25/20 shall be used for casting of the footings
 3. Concrete cover for reinforcement shall be 50mm.
 4. Blinding concrete shall be Class 15/20
 5. Depth of excavation for the bases to be determined on site for each footing location.
 6. Where excavation exceeds the required depth for the base, back filling shall be done using Compacted gravel material to the approval of the Engineer
 7. Washers (M30, T=4.5mm) to be used while fastening the nuts on the base plate.
 8. M30 Nuts and Bolts shall be used as specified.

NO.	AMENDMENTS	DATE	CLIENT:			STANDARD ANCILLARY DRAWINGS	Details of Sign Mounting - Gantry			
			 REPUBLIC OF KENYA MINISTRY OF ROADS AND TRANSPORT P.O. BOX 30260-00100 NAIROBI				DRAWING NO.: WSCM/84/2/02			
								Date: Jan. 2024	Scale: N.T.S.	Sheet No.: 2/2